

Burial: KYLE CEM, KYLE, HAYS CO, TX

Descendants of JAMES GREEN BURLESON

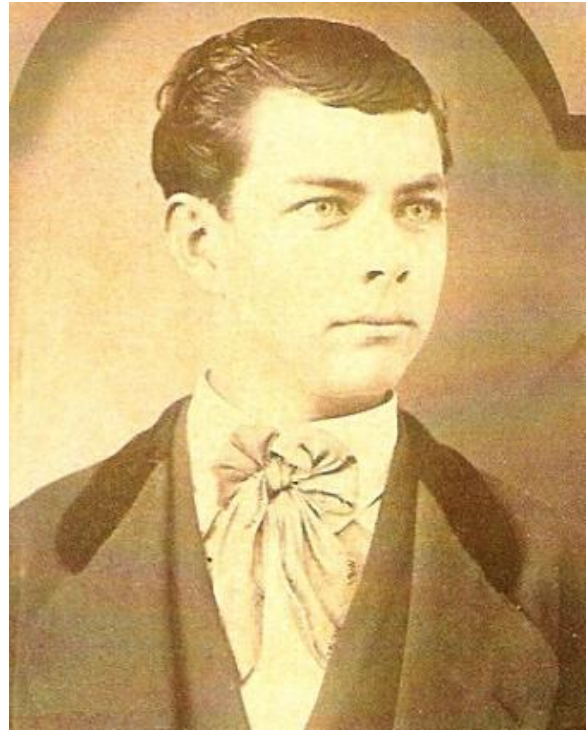

1. JAMES GREEN⁸ BURLESON (*EDWARD JR. (MAJ)*⁷, *EDWARD (GEN)*⁶, *JAMES (CAPT) B*⁵, *AARON*⁴, *JONATHAN*³, *JOHN*², *EDWARD*¹) was born 01 Aug 1859 in HAYS CO, TX, and died 10 Sep 1915 in SAN ANTONIO, BEXAR CO, TX FAG#20311773. He married MARY DEBORAH GREEN. She was born 15 Jul 1862 in TX, and died 21 Aug 1940 in CALDWELL CO, TX FAG#21985258.

Dallas Morning News September 11, 1915

James Green Burleson Dies San Antonio, Texas. James Green Burleson, 56 years old, brother of Postmaster General Albert S. Burleson, died here today. He was a native of San Marcos and a retired banker of Lockhart, Texas, where he made his home for thirty years. He was appointed by President Wilson Postmaster at Lockhart and resigned from this position two weeks ago because of ill health. He is survived by a wife and six children.

Dallas Morning News September 13, 1915

Funeral Of James G. Burleson San Marcos, September 12. The body of James G. Burleson, who died in San Antonio, a brother of Postmaster General A.S. Burleson, arrived here this afternoon for burial. It was accompanied by his wife, Mrs. James G. Burleson, Postmaster General Burleson and the following party of friends and relatives:

Mr. and Mrs. Carlos Bee of San Antonio, Mrs. Lilly MacDonnell, Miss Emma Kyle Burleson of Austin, J.C. Rogers Burleson of San Benito, Mrs. Lucy Burleson, Mr. and Mrs. L.W. Morris of San Marcos, Drs. J.M. and Will Mullins of Fort Worth, James L. Storrey of Houston, George D. Armistead, John Patterson and J.K. Kuart of San Antonio. They were joined by a large contingent of friends from Lockhart, San Marcos and Kyle. The funeral was in charge of the Masons and burial was in the family plot at Kyle Cemetery. Those who gathered at his grave gave silent tribute to the worth of him as a man and friend. Following the Masonic ceremonies, the Rev. H.M. Palagrove of the Christian Church concluded the burial services.

Burial: KYLE CEM, KYLE, HAYS CO, TX



Children of JAMES BURLESON and MARY GREEN are:

- i. MARY⁹ BURLESON, b. 24 Jul 1885, TX; d. 30 Mar 1974, BEXAR CO, TX 21985374; m. JOHN HENRY BLAE; b. 29 Mar 1884, TX; d. 26 Jan 1929, SAN ANTONIO, BEXAR CO, TX FAG#49614432. More About MARY BURLESON: Burial: KYLE CEM, KYLE, HAYS CO, TX More About JOHN HENRY BLAE: Burial: MISSION BURIAL PARK SOUTH, SAN ANTONIO, BEXAR CO, TX



- ii. EDWARD BURLESON, b. 11 Jun 1888, TX; d. 29 May 1960, HARRIS CO, TX FAG#21985303. More About EDWARD BURLESON: Burial: KYLE CEM, KYLE, HAYS CO, TX



- iii. RACHEL BEE BURLESON, b. 26 May 1889, CALDWELL CO, TX; d. 05 Oct 1919, TX FAG#21985324. More About RACHEL BEE BURLESON: Burial: KYLE CEM, KYLE, HAYS CO, TX

- iv. JAMES GREEN JR BURLESON, b. 12 Jul 1890, LOCKHART, CALDWEL CO, TX; d. 26 Apr 1986, HARPER WOODS, WAYNE CO, TX FAG#49617128.
- v. ELIZA JANE BURLESON, b. 18 Sep 1893, TX; d. 17 Jan 1978, DETROIT, WAYNE CO, MICHIGAN FAG#49617203.
- vi. EMMA KYLE BURLESON, b. 24 Nov 1895, CALDWELL CO, TX; d. 02 Aug 1979, CENTER LINE, MACOMB CO, MICHIGAN FAG#21985215.

Notes for EMMA KYLE BURLESON:

She was a long time school teacher in Lockhart, Texas. She never married. She, like many of her female cousins was named after her paternal grandmother, Emma Kyle Burleson.

More About EMMA KYLE BURLESON: Burial: KYLE CEM, KYLE, HAYS CO, TX

